

# E-mail configuration in Rolltalk Designer

---

May 2012



ABILIA

Rolltalk Designer supports a number of e-mail clients.

This technical document contains a list of the most widely used e-mail accounts and their configuration in Rolltalk Designer.

Abilia have implemented a general support for POP / SMTP accounts, and there may be circumstances where it will not work proper or email / attachments are formatted "unfortunate".

This documentation contains information from a third party; it may be differences in the e-mail settings. Please see your e-mail supplier's website for more information.

Some services such as Gmail, one must log into the service's website and open for pop-access before you can download e-mail in Rolltalk Designer.

## Document History

Document Version	Date	Rolltalk Designer version	Changes
1.0	October 17, 2011	6.8.1.167	
1.1	October 20, 2011	6.8.1.167	Updated gmail information
1.2	February 23, 2012	6.8.1.167	Updated telia information. Added Comhem.se
1.3	March 7, 2012	6.8.1.167	Added Dutch email providers and information about Tele2
1.4	April 3, 2012	6.8.1.167	Added British email providers
1.5	April 10, 2012	6.8.1.167	Added pulsenet.com
1.6	May 3, 2012	6.8.1.167	Updated information about BT



## Content

Settings in Rolltalk Designer .....	5
User Information .....	5
hotmail.com .....	6
hotmail.dk.....	6
hotmail.se.....	6
hotmail.no .....	6
hotmail.nl .....	6
msn.com .....	6
live.com .....	6
live.no .....	6
live.dk .....	6
live.se.....	6
live.nl .....	6
gmail.com .....	6
gmail.dk .....	7
gmail.se.....	7
gmail.no gmail.nl .....	7
yahoo.com.....	7
online.no (Telenor/Canal Digital) .....	7
getmail.no.....	8
altibox.no.....	8
tele2.no .....	8
tele2.se .....	9
tele2.nl.....	9
telia.se .....	9
comhem.se .....	10
mail.dk .....	10
post.tele.dk.....	10
privat.dk.....	10



tdcadsl.dk .....	10
webspeed.dk .....	10
vip.cybercity.dk .....	10
mail.telenor.dk .....	11
get2net.dk .....	11
aol.com .....	11
upc.nl .....	12
chello.nl .....	12
kpn.nl .....	12
bt.com (British telecom).....	12
sky.com.....	13
talktalk.net.....	13
virginmedia.com.....	13
orange.net .....	14
vodafone.co.uk.....	14
o2.co.uk .....	14
pulsenet.net .....	15
pulsenet.com.....	15

## Settings in Rolltalk Designer

The menu for email configuration is located under *Tools > Technical Options > E-mail*

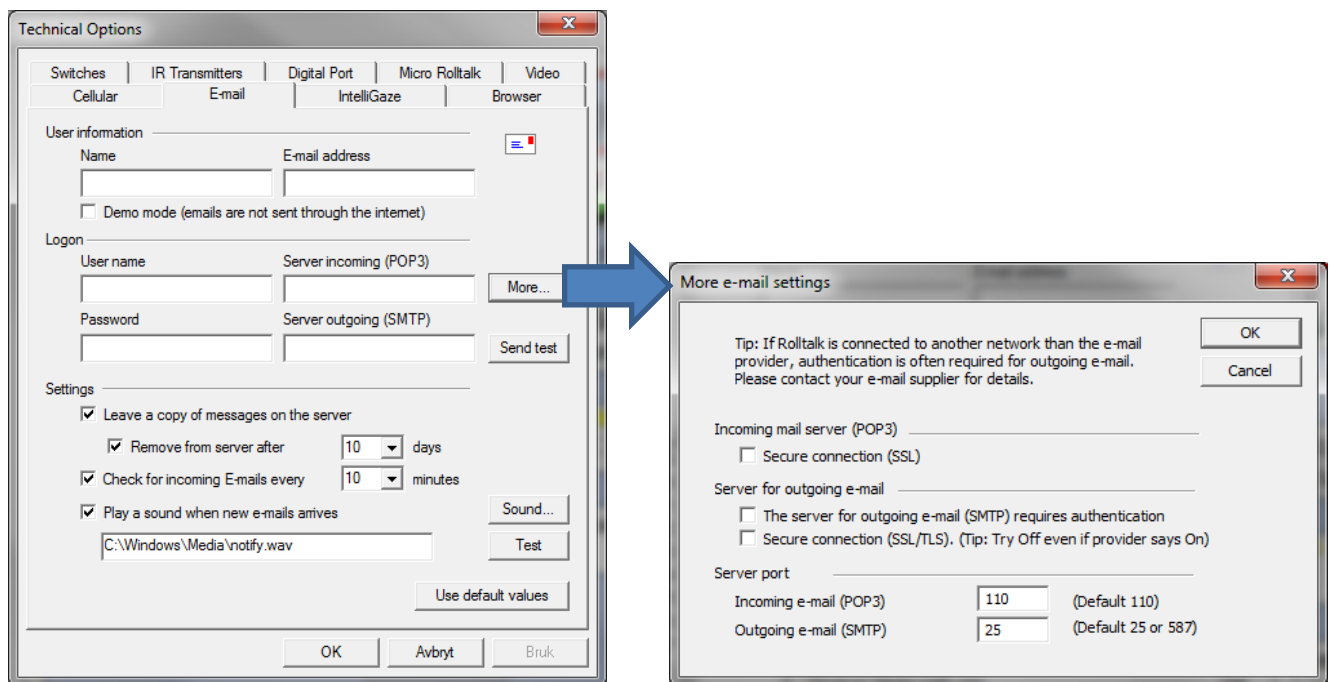

### User Information

The user information is always the same, regardless of the e-mail provider that is used:

Name: The users name, as they would like it to appear when sending an e-mail.

E-mail address: The users e-mail address

## hotmail.com

**User name:** The entire e-mail address

**Server incoming:** pop3.live.com

**Server outgoing:** smtp.live.com

More e-mail settings:

**Incoming mail server (POP3)**

Secure connection (SSL)

**Server for outgoing e-mail**

The server for outgoing e-mail (SMTP) requires authentication

Secure connection (SSL/TLS)

### Server port

Incoming e-mail (POP3): 995

Outgoing e-mail (SMTP): 587

The settings above are also used for following e-mail providers:

hotmail.dk

hotmail.se

hotmail.no

hotmail.nl

msn.com

live.com

live.no

live.dk

live.se

live.nl

## gmail.com

**User name:** The entire e-mail address

**Server incoming:** pop.gmail.com

**Server outgoing:** smtp.gmail.com

More e-mail settings:

**Incoming mail server (POP3)**

Secure connection (SSL)

**Server for outgoing e-mail**

The server for outgoing e-mail (SMTP) requires authentication

### Server port

Incoming e-mail (POP3): 995

Outgoing e-mail (SMTP): 465

The settings above are also used for following e-mail providers:

gmail.dk

gmail.se

gmail.no

gmail.nl

### yahoo.com

**User name:** The first half of the e-mail address, the part before @

**Server incoming:** pop.mail.yahoo.com

**Server outgoing:** smtp.mail.yahoo.com

More e-mail settings:

**Incoming mail server (POP3)**

Secure connection (SSL)

**Server for outgoing e-mail**

The server for outgoing e-mail (SMTP) requires authentication

Secure connection (SSL/TLS)

### Server port

Incoming e-mail (POP3): 995

Outgoing e-mail (SMTP): 465

### online.no (Telenor/Canal Digital)

**User name:** The entire e-mail address

**Server incoming:** pop3.online.no

**Server outgoing:** smtp.online.no

### Server port

Incoming e-mail (POP3): 110

Outgoing e-mail (SMTP): 25



## getmail.no

**User name:** The first half of the e-mail address, the part before @

**Server incoming:** mail.getmail.no

**Server outgoing:** smtp.getmail.no

### Server port

Incoming e-mail (POP3): 110

Outgoing e-mail (SMTP): 25

## altibox.no

**User name:** yourmail@lyse.net

**Server incoming:** pop.altibox.no

**Server outgoing:** smtp.altibox.no

More e-mail settings:

### Incoming mail server (POP3)

Secure connection (SSL)

### Server for outgoing e-mail

The server for outgoing e-mail (SMTP) requires authentication

Secure connection (SSL/TLS)

### Server port

Incoming e-mail (POP3): 110

Outgoing e-mail (SMTP): 465 (could also be 587)

## tele2.no

**User name:** Please use the name given by your e-mail provider

**Server incoming:** pop.c2i.net

**Server outgoing:** smtp.tele2.no

More e-mail settings:

### Server for outgoing e-mail

The server for outgoing e-mail (SMTP) requires authentication

### Server port

Incoming e-mail (POP3): 110

Outgoing e-mail (SMTP): 587

## tele2.se

**User name:** Please use the name given by your e-mail provider

**Server incoming:** mail.tele2.se

**Server outgoing:** mail.tele2.se

More e-mail settings:

### Server for outgoing e-mail

The server for outgoing e-mail (SMTP) requires authentication

### Server port

Incoming e-mail (POP3): 110

Outgoing e-mail (SMTP): 587

## tele2.nl

**User name:** Please use the name given by your e-mail provider

**Server incoming:** pop.tele2.nl

**Server outgoing:** smtp.tele2.nl

More e-mail settings:

### Server for outgoing e-mail

The server for outgoing e-mail (SMTP) requires authentication

### Server port

Incoming e-mail (POP3): 110

Outgoing e-mail (SMTP): 587

## telia.se

**User name:** Please use the name given by your e-mail provider

**Server incoming:** mailin.telia.com

**Server outgoing:** mailout.telia.com

More e-mail settings:

### Incoming mail server (POP3)

Secure connection (SSL)

### Server for outgoing e-mail

The server for outgoing e-mail (SMTP) requires authentication

Secure connection (SSL/TLS)

### Server port

Incoming e-mail (POP3): 110

Outgoing e-mail (SMTP): 465

### comhem.se

**User name:** Please use the name given by your e-mail provider

**Server incoming:** mailin.comhem.se

**Server outgoing:** mailout.comhem.se

More e-mail settings:

### Server port

Incoming e-mail (POP3): 110

Outgoing e-mail (SMTP): 25

### mail.dk

**User name:** The entire e-mail address

**Server incoming:** pop3.mail.dk

**Server outgoing:** smtp.mail.dk

More e-mail settings:

### Server for outgoing e-mail

The server for outgoing e-mail (SMTP) requires authentication

Server port

Incoming e-mail (POP3): 110

Outgoing e-mail (SMTP): 587

The settings above are also used for following e-mail providers:

post.tele.dk

privat.dk

tdcadsl.dk

webspeed.dk

### vip.cybercity.dk

**User name:** Use the DSL-user name

**Server incoming:** vip.cybercity.dk

**Server outgoing:** vip.cybercity.dk

### Server port

Incoming e-mail (POP3): 110

Outgoing e-mail (SMTP): 25

### mail.telenor.dk

**User name:** Use the Telenor-user name

**Server incoming:** mail.telenor.dk

**Server outgoing:** mail.telenor.dk

### Server port

Incoming e-mail (POP3): 110

Outgoing e-mail (SMTP): 25

### get2net.dk

**User name:** Use the get2net-user name

**Server incoming:** E-mail account that starts with **mp**: bohr.get2net.dk

E-mail account that starts with **mi**: wien.get2net.dk

E-mail account that starts with **mu**: perl.get2net.dk

E-mail account that starts with **mk**: ryle.get2net.dk

E-mail account that starts with **mx**: paul.get2net.dk

**Server outgoing:** smtpserver.get2net.dk

### Server port

Incoming e-mail (POP3): 110

Outgoing e-mail (SMTP): 25

### aol.com

**User name:** The entire e-mail address

**Server incoming:** pop.aol.com

**Server outgoing:** smtp.aol.com

More e-mail settings:

**Incoming mail server (POP3)**

Secure connection (SSL)

**Server for outgoing e-mail**

The server for outgoing e-mail (SMTP) requires authentication

Secure connection (SSL/TLS)

### Server port

Incoming e-mail (POP3): 995

Outgoing e-mail (SMTP): 587

## upc.nl

**User name:** The entire e-mail address

**Server incoming:** pop3.upcmail.nl

**Server outgoing:** smtp.upcmail.nl

More e-mail settings:

**Incoming mail server (POP3)**

Secure connection (SSL)

**Server for outgoing e-mail**

Secure connection (SSL/TLS)

**Server port**

Incoming e-mail (POP3): 110

Outgoing e-mail (SMTP): 25

The settings above are also used for following e-mail providers:

chello.nl

## kpn.nl

**User name:** The entire e-mail address

**Server incoming:** pop.kpnmail.nl

**Server outgoing:** mail.kpnmail.nl

More e-mail settings:

**Incoming mail server (POP3)**

Secure connection (SSL)

**Server for outgoing e-mail**

Secure connection (SSL/TLS)

**Server port**

Incoming e-mail (POP3): 110

Outgoing e-mail (SMTP): 25

## bt.com (British telecom)

**User name:** The entire e-mail address

**Server incoming:** mail.btinternet.com

**Server outgoing:** mail.btinternet.com



More e-mail settings:

**Server for outgoing e-mail**

The server for outgoing e-mail (SMTP) requires authentication

**Server port**

Incoming e-mail (POP3): 110

Outgoing e-mail (SMTP): 25

**sky.com**

**User name:** The entire e-mail address

**Server incoming:** pop.tools.sky.com

**Server outgoing:** smtp.tools.sky.com

More e-mail settings:

**Incoming mail server (POP3)**

Secure connection (SSL)

**Server for outgoing e-mail**

The server for outgoing e-mail (SMTP) requires authentication

Secure connection (SSL/TLS)

**Server port**

Incoming e-mail (POP3): 995

Outgoing e-mail (SMTP): 465

**talktalk.net**

**User name:** The entire e-mail address

**Server incoming:** mail.talktalk.net

**Server outgoing:** smtp.talktalk.net

**Server port**

Incoming e-mail (POP3): 110

Outgoing e-mail (SMTP): 25

**virginmedia.com**

**User name:** The entire e-mail address

**Server incoming:** pop3.virginmedia.com

**Server outgoing:** smtp.virginmedia.com



More e-mail settings:

**Incoming mail server (POP3)**

Secure connection (SSL)

**Server for outgoing e-mail**

The server for outgoing e-mail (SMTP) requires authentication

Secure connection (SSL/TLS)

**Server port**

Incoming e-mail (POP3): 995

Outgoing e-mail (SMTP): 465

**orange.net**

**User name:** The entire e-mail address

**Server incoming:** pop.orange.net

**Server outgoing:** smtp.orange.net

More e-mail settings:

**Server for outgoing e-mail**

The server for outgoing e-mail (SMTP) requires authentication

**Server port**

Incoming e-mail (POP3): 110

Outgoing e-mail (SMTP): 25

**vodafone.co.uk**

**User name:** The entire e-mail address

**Server incoming:** pop3.vodafoneathome.co.uk

**Server outgoing:** smtp.vodafoneathome.co.uk

**Server port**

Incoming e-mail (POP3): 110

Outgoing e-mail (SMTP): 25

**o2.co.uk**

**User name:** The entire e-mail address

**Server incoming:** mail.o2.co.uk

**Server outgoing:** smtp.o2.co.uk



More e-mail settings:

**Server for outgoing e-mail**

The server for outgoing e-mail (SMTP) requires authentication

**Server port**

Incoming e-mail (POP3): 110

Outgoing e-mail (SMTP): 25

**pulsenet.net**

**User name:** The entire e-mail address

**Server incoming:** mail.pulsenet.net

**Server outgoing:** smtp.pulsenet.net

**Server port**

Incoming e-mail (POP3): 110

Outgoing e-mail (SMTP): 25

**pulsenet.com**

**User name:** The entire e-mail address

**Server incoming:** mail.pulsenet.com

**Server outgoing:** smtp.pulsenet.com

**Server port**

Incoming e-mail (POP3): 110

Outgoing e-mail (SMTP): 25